

WE HAVE TRIED OUR BEST TO ENSURE THE ACCURACY OF THE INFORMATION LISTED BELOW, BUT MISTAKES DO HAPPEN. PRIOR TO PURCHASE, BUYER SHOULD VERIFY ALL THE OPTIONS LISTED BELOW TO BE ACCURATE. WE MAKE NO REPRESENTATION TO THE ACCURACY OF THIS INFORMATION.

FRED MARTIN SUPERSTORE

fredmartinsuperstore.com

**FINANCING
AVAILABLE!†**

AutoCheck
BUYBACK
Protection

Request an AutoCheck®
Vehicle History Report To See
The Detailed History On Any Car,
Truck, Van or SUV In Seconds!



**LIFETIME LIMITED
POWERTRAIN WARRANTY***

*SOME RESTRICTIONS APPLY SEE BELOW.

**ALL
TRADE-INS
WELCOME!**

2021 Jeep Wrangler Unlimited Sport 4x4 Turbodiesel

Odometer: 33,158
Engine: 3.0L V6 Turbodiesel
Color: Bright White Clearcoat
Interior: Black Cloth

Transmission: 8-Speed Automatic
VIN: 1C4HJXDM7MW681427
Stock #: 1C262058AV
Drivetrain: 4WD

COMFORT EQUIPMENT AND ACCESSORIES

Safety

4-Wheel Disc Brakes
ABS brakes
Dual front impact airbags
Dual front side impact airbags
Front anti-roll bar
Integrated roll-over protection
Low tire pressure warning
Occupant sensing airbag
Rear anti-roll bar
Brake assist

Additional

BLACK 3-PIECE HARD TOP
TRAILER TOW PACKAGE
4-WHEEL DRIVE
AUXILIARY SWITCHES
3.0L V6 TURBO DIESEL ENGINE
8-SPEED AUTO TRANSMISSION
5" TOUCH SCREEN
BLUETOOTH PHONE & AUDIO
8-SPEAKER SOUND SYSTEM
STEERING WHEEL AUDIO CONTROLS

Exterior

Delay-off headlights
Front fog lights
Black 3-Piece Hard Top
No Soft Top
Non-Lock Fuel Cap w/o Discriminator
7 & 4 Pin Wiring Harness
Class II Receiver Hitch
Wheels: 17" x 7.5" Black Steel Styled
Deep Tint Sunscreen Windows
Rear Window Wiper/Washer

Electronic

8 Speakers
AM/FM radio
Radio data system
Radio: Uconnect 3 w/5" Display

Technical

Normal Duty Suspension
Traction control
240 Amp Alternator
700 Amp Maintenance Free Battery
Aux Battery
Stop-Start Dual Battery System

Interior

Air Conditioning
Rear Window Defroster
Power steering
Steering wheel mounted audio controls
Speed control
Auxiliary Switches
Compass
Driver door bin
Driver vanity mirror
Front reading lights



GET PRE-QUALIFIED NOW!

THIS WILL NOT IMPACT OR EFFECT YOUR CREDIT SCORE!

For More Information, Check Out This Vehicle Online



NO-CHARGE EXTRAS!*



**3 YEARS OF FREE
OIL CHANGES**



**15 DAY
LOVE IT OR LEAVE IT
RETURN GUARANTEE**



**3 YEARS OF FREE
ROADSIDE ASSISTANCE**



**FREE AUTOCHECK®
VEHICLE HISTORY REPORT
WITH BUYBACK PROTECTION**



**NO LEMON
GUARANTEE**

IT IS THE RESPONSIBILITY OF THE PURCHASER TO VERIFY THE OPTIONS LISTED ON THIS LABEL ARE CORRECT PRIOR TO BUYING THIS VEHICLE. ALTHOUGH WE HAVE USED A COMPUTER SCREENING PROCESS TO ENSURE THE ACCURACY OF THIS LABEL THE PURCHASER MUST VERIFY THE EQUIPMENT LISTED ON THIS LABEL IS ACTUALLY ON THE VEHICLE, AS MISTAKES DO OCCUR. THE NO CHARGE ITEMS LISTED ABOVE AND AN * (ASTERISK) APPLY TO SELECT VEHICLES WITH A FINAL SELLING PRICE OF \$12,000.00 OR ABOVE BEFORE TAX, TITLE, AND DOCUMENTARY FEE. EACH OF THE ITEMS LISTED WITH AN * (ASTERISK) HAVE A WRITTEN DOCUMENT DETAILING THEIR BENEFITS AND SHOULD BE READ AND UNDERSTOOD BY THE PURCHASER PRIOR THE PURCHASING THIS VEHICLE. † WITH APPROVED CREDIT.

Experian AutoCheck Report

Report run: 05/29/2026 10:47:04 EDT

This report is brought to you by:

Fred Martin Superstore **ELITE MEMBER**

3195 Barber Rd Norton, OH 44203

330.753.4444

2021 Jeep Wrangler Unlimited 80th Anniversary Edition / Freedom / Islander / Sport / Sport Altitude / Sport S / Willys / Willys Sport

SUV 4D (3.0L V6 CRDI Diesel)

VIN:	1C4HJXDM7MW681427
Class:	SUV - Midsize
Country of Assembly:	United States
Vehicle Age:	5 year(s)
Estimated In Service:	03/04/2021
Last Reported Odometer:	33,156 (05/01/2026)



Vehicle Usage
Lease

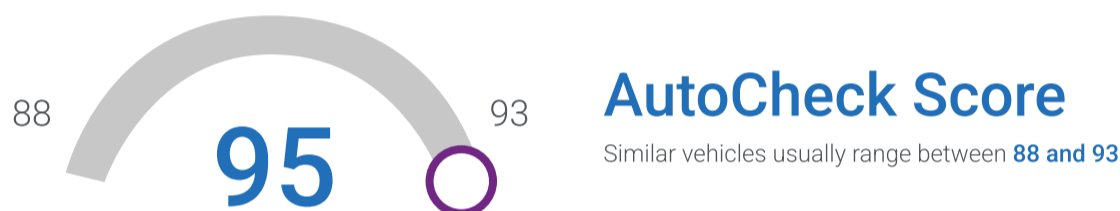

Vehicle History at a Glance

<p>State Title Brand</p> <p>CLEAN</p>	<p>Auction Brand / Issues</p> <p>NO ISSUE</p>	<p>Accident / Damage No Accidents or Damage Reported</p> <p>NO ISSUE</p>
<p>Open Recall Check</p> <p>NO OPEN RECALLS</p>	<p>Insurance Loss / Transfer</p> <p>NO ISSUE</p>	<p>Odometer Check Last reported odometer: 33,156 (05/01/2026)</p> <p>NO ISSUE</p>
<p>Certified Pre-Owned</p> <p>NO CPO INFO AVAILABLE</p>	<p>Service / Repair 4 Service Record(s) Reported</p> <p>NO ISSUE</p>	<p>Additional History Lien Reported</p> <p>EVENTS REPORTED</p>



This vehicle is AutoCheck Assured™

This vehicle does not have any state title brands or other major problems reported.

[Learn More](#)

Accident & Damage

Your Vehicle Checks Out There were no accidents or damage events disclosed to Experian AutoCheck for this vehicle. Since not all damage-related events are reported to Experian AutoCheck, an inspection may provide added confidence in the vehicle's condition before purchase.



Airbag Deployed



Structural Damage



Overturned



No Damage

Recommended Maintenance

OEM Recommended Maintenance Schedule

Based on your vehicle's last reported mileage, these are the most recent and upcoming recommended maintenance intervals from your vehicle's manufacturer.

OEM Recommended Services



30000 Mile Service

- Adjust parking brake on vehicles equipped with four-wheel disc brakes
- Change engine oil and engine oil filter
- Completely fill Diesel Exhaust Fluid tank



36000 Mile Service Not Yet Due

- Change engine oil and engine oil filter
- Inspect brake hoses and lines
- Inspect brake linings



40000 Mile Service Not Yet Due

- Adjust parking brake on vehicles equipped with four-wheel disc brakes
- Change engine oil and engine oil filter
- Completely fill Diesel Exhaust Fluid tank

Odometer Check



Your Vehicle Checks Out

No odometer brands, rollbacks, rollover or tampering has been reported to AutoCheck from state Division of Motor Vehicles (DMV) or auction sources. AutoCheck also examined the sequence of reported odometer readings to determine if there are any potential discrepancies.



State Title Odometer Check

No issues reported



Auction Odometer Check

No issues reported



Odometer Calculation Check

No issues reported

Detailed Vehicle History

Below are the historical events for this vehicle listed in chronological order.

Vehicle: 2021 Jeep Wrangler Unlimited 80th Anniversary Edition / Freedom / Islander / Sport / Sport Altitude / Sport S / Willys / Willys Sport (1C4HJXDM7MW681427) Report Run Date:

2021

Vehicle Prep and Other Pre-Titling Events

Location: MILTON, FL

Preparation Date: 03/2021

Event Date	Location	Odometer	Data Source	Details
03/04/2021	MILTON, FL	5	Sandy Sansing CDJR 850.623.6866	Accessories Serviced or Installed New Vehicle Prepped for Sale
03/05/2021	MILTON, FL		Sandy Sansing CDJR 850.623.6866	Vehicle Serviced or Inspected

2021

Owner 1

Location: FL









Owned From: 04/2021

Usage: Lease

Event Date	Location	Odometer	Data Source	Details
04/20/2021	FL	6	Motor Vehicle Dept.	Title(Leased Vehicle)(Lien Reported)
04/20/2021	SANTA ROSA BEACH, FL		Motor Vehicle Dept.	Registration Event/Renewal(Leased Vehicle)
07/22/2021	FL		Motor Vehicle Dept.	Title(Leased Vehicle)(Lien Reported)
07/18/2022	SANTA ROSA BEACH, FL		Motor Vehicle Dept.	Registration Event/Renewal(Leased Vehicle)
07/17/2023	SANTA ROSA BEACH, FL		Motor Vehicle Dept.	Registration Event/Renewal(Leased Vehicle)
04/25/2024	MO	20,062	Service Record	Vehicle Inspected Electrical System Serviced
05/23/2024	MO	20,160	Service Record	Steering System Serviced Fuel System Serviced Vehicle Recall Service Performed
07/18/2024	BONO, AR	20,613	Motor Vehicle Dept.	Title(Leased Vehicle)(Lien Reported)
07/18/2024	BONO, AR		Motor Vehicle Dept.	Registration Event/Renewal(Leased Vehicle)
10/17/2024	BONO, AR		Motor Vehicle Dept.	Title(Leased Vehicle)(Lien Reported) Registration Event/Renewal(Leased Vehicle)
11/14/2024	BONO, AR		Motor Vehicle Dept.	Title(Leased Vehicle)(Lien Reported) Registration Event/Renewal(Leased Vehicle)
07/28/2025	SANTA ROSA BEACH, FL		Motor Vehicle Dept.	Registration Event/Renewal(Leased Vehicle)
08/18/2025	FL	25,909	Motor Vehicle Dept.	Title(Leased Vehicle)(Lien Reported)
08/18/2025	SANTA ROSA BEACH, FL		Motor Vehicle Dept.	Registration Event/Renewal(Leased Vehicle)
04/30/2026	ONLINE DEALER	33,154	Dealer Listing	Vehicle Listed for Sale
05/01/2026	BARBERTON, OH	33,156	Dealer Listing	Vehicle Listed for Sale

 Warranty Check

The warranty coverage shown below is an estimate using the best available in-service date, mileage readings, and warranty information. Enter the exact odometer reading below for more accurate results. Experian AutoCheck does not guarantee coverage, please verify these results and coverage details with an authorized dealership.

Coverage Type	Remaining Miles	Remaining Time	Status	Coverage Details
Basic 	2,844	-		36 months / 36000 miles
Battery 	-	-	-	Contact a certified dealer to verify coverage
Corrosion 	-	-		60 months / Unlimited miles Outer Panel Corrosion Warranty. All panels are covered for 3 years/unlimited miles.
Powertrain 	66,844	-		60 months / 100000 miles
Roadside Assistance 	26,844	-		60 months / 60000 miles

Coverage Type	Remaining Miles	Remaining Time	Status	Coverage Details
Safety Restraint ⓘ	-	58 months		120 months / Unlimited miles For vehicles sold and registered in the State of Kansas only.

AutoCheck Terms and Conditions

This report, and any reliance upon it, is subject to **AutoCheck Terms and Conditions**. If you obtained the report from a lender/dealer, the lender/dealer has been provided with these Terms and Conditions and can share them with you. These AutoCheck Terms and Conditions are also available at any time at www.autocheck.com/terms or by writing to Experian: Experian Automotive C/O AutoCheck Customer Service 1515 E. Woodfield Road, Suite 500, Schaumburg, IL 60173.

About AutoCheck

AutoCheck vehicle history reports by Experian Automotive is the leading vehicle history reporting service. With expert data handling, the Experian Automotive database houses over 4 billion records on a half a billion vehicles. Every AutoCheck vehicle history report will give you confidence when buying or selling your next used vehicle, with superior customer service every step of the way.

Patent Notice

Certain aspects of this vehicle history report may be covered by U.S. Patent 8,005,759.

Here is a list of some major defects that may occur in used vehicles.

Frame & Body

Frame-cracks, corrective welds, or rusted through
Dog tracks—bent or twisted frame

Engine

Oil leakage, excluding normal seepage
Cracked block or head
Belts missing or inoperable
Knocks or misses related to camshaft lifters and push rods
Abnormal exhaust discharge

Transmission & Drive Shaft

Improper fluid level or leakage, excluding normal seepage
Cracked or damaged case which is visible
Abnormal noise or vibration caused by faulty transmission or drive shaft
Improper shifting or functioning in any gear
Manual clutch slips or chatters

Differential

Improper fluid level or leakage, excluding normal seepage
Cracked or damaged housing which is visible
Abnormal noise or vibration caused by faulty differential

Cooling System

Leakage including radiator
Improperly functioning water pump

Electrical System

Battery leakage
Improperly functioning alternator, generator, battery, or starter

Fuel System

Visible leakage

Inoperable Accessories

Gauges or warning devices
Air conditioner
Heater & Defroster

Brake System

Failure warning light broken
Pedal not firm under pressure (DOT spec.)
Not enough pedal reserve (DOT spec.)
Does not stop vehicle in straight line (DOT spec.)
Hoses damaged
Drum or rotor too thin (Mfgr. Specs)
Lining or pad thickness less than 1/32 inch
Power unit not operating or leaking
Structural or mechanical parts damaged

Air Bags

Steering System

Too much free play at steering wheel (DOT specs.)
Free play in linkage more than 1/4 inch
Steering gear binds or jams
Front wheels aligned improperly (DOT specs.)
Power unit belts cracked or slipping
Power unit fluid level improper

Suspension System

Ball joint seals damaged
Structural parts bent or damaged
Stabilizer bar disconnected
Spring broken
Shock absorber mounting loose
Rubber bushings damaged or missing
Radius rod damaged or missing
Shock absorber leaking or functioning improperly

Tires

Tread depth less than 2/32 inch
Sizes mismatched
Visible damage

Wheels

Visible cracks, damage or repairs
Mounting bolts loose or missing

Exhaust System

Leakage
Catalytic Converter

Fred Martin Motor Company

DEALER NAME

3195 Barber Rd, Barberton, Ohio 44203

ADDRESS

(877) 644-5337

TELEPHONE

EMAIL

Sales Manager

FOR COMPLAINTS AFTER SALE, CONTACT:

IMPORTANT: The information on this form is part of any contract to buy this vehicle. Removing this label before consumer purchase (except for purpose of test-driving) violates federal law (16 C.F.R. 455).

Trade In/Loan/Retail Breakdown

J.D. Power

Publication 05/2026, Region: Central

2021 JEEP Wrangler Utility 4D Sport 4WD 3.0L V6 T-Diesel..... \$24,725 / \$22,575 / \$28,150

VIN: 1C4HJXDM7MW681427

Stock #: 1C262058AV

MSRP..... 32870
Weight..... 0

*** Itemized Add/Deducts ***

Hard Top..... 750 / 750 / 850
3.0L V6 Turbo Diesel Engine..... Included
W/out Heated Front Seats..... -250 / -250 / -275
W/out Remote Engine Starter..... -75 / -75 / -75
W/out Universal Garage Door Opener..... -25 / -25 / -25
Towing/Camper Pkg..... 325 / 325 / 375
W/out Aluminum/Alloy Wheels..... -200 / -200 / -225

Condition..... Clean
Total Value without mileage..... \$25,250 / \$23,100 / \$28,775
Mileage adjustment (33158) miles..... \$3,125

*** J.D. Power Trade In/Loan/Retail
\$28,375 / \$26,225 / \$31,900

Fred Martin Motor Company - Rebecca Mowery

Typical Listing Price/Trade In/Private Party/Fair Purchase Price Breakdown

KBB.com
05/29/2026 Edition 44203

2021 Jeep Wrangler Unlimited Sport SUV 4D..... \$27,340 / \$18,220 / \$25,810 / \$26,290

VIN: 1C4HJXDM7MW681427
Stock #: 1C262058AV

***** Itemized Add/Deducts *****

V6, Turbo Diesel, 3.0 Liter.....	Included	Tilt & Telescoping Wheel.....	Included
Automatic, 8-Spd.....	Included	AM/FM Stereo.....	Included
4WD.....	Included	Bluetooth Wireless.....	Included
Rollover Mitigation.....	Included	Uconnect.....	Included
Hill Start Assist Control.....	Included	Backup Camera.....	Included
Traction Control.....	Included	Dual Air Bags.....	Included
Electronic Stability Control....	Included	Side Air Bags.....	Included
ABS (4-Wheel).....	Included	Hard Top.....	Included
Push Button Start.....	Included	Fog Lights.....	Included
Air Conditioning.....	Included	Towing Pkg.....	Included
Cruise Control.....	Included	Steel Wheels.....	Included
Power Steering.....	Included		

Condition.....	Excellent*
Total Value without mileage.....	\$27,340 / \$18,220 / \$25,810 / \$26,290
Mileage adjustment (33158) miles.....	\$4,880

***** KBB.com Typical Listing Price/Trade In/Private Party/Fair Purchase Price**
\$32,220 / \$23,100 / \$30,690 / \$31,170

*"Excellent" - 3% of all cars we value meet this criteria. This car looks new and is in excellent mechanical condition. It has never had paint or bodywork and has an interior and body free of wear and visible defects. The car is rust-free and does not need reconditioning. Its clean engine compartment is free of fluid leaks. It also has a clean title history, has complete and verifiable service records.

Fred Martin Motor Company - Rebecca Mowery

[Home](#) > [Jeep](#) > [Jeep Wrangler](#) > 2021 Jeep Wrangler

#10 Best Compact SUVs of 2021

Used 2021 Jeep Wrangler

3.9 ★ Expert 4.3 ★ Consumer [Write a Review](#)

[Save This Car](#)



EVX IMAGES

- 2026
- 2025
- 2024
- 2023
- 2022
- 2021**
- 2020
- 2019
- 2018
- 2017
- 2016
- 2015
- 2014
- 2013
- 2012
- 2011

Advertisement

Fuel Economy

20 - 23 combined mpg

Horsepower

270 - 285 hp

Seating

4

Cargo Volume

72.4 cu ft

Next Steps: Shopping for this car?

[See Cars for Sale](#)

[Build & Price](#)

[Get My Car's Value](#) →

Reviews

[Consumer Reviews](#)

[Cars For Sale](#)

[Values & Prices](#)

[Specs & Features](#)

[Safety](#)

[Compare](#)



2021 Jeep Wrangler Review



By **Matt Degen** ⓘ

Updated January 30, 2025

Pros

- Off-road ability
- Open-air driving
- Available diesel engine
- Winner KBB Best Resale Value & 5-Year Cost to Own Awards
- New 4xe plug-in hybrid and Rubicon 392 V8 models
- New Xtreme Recon package

Cons

- Noisy interior on soft-top models
- Spartan base model
- On-road manners still compromised

What's New?

- 4xe plug-in hybrid and Rubicon 392 models join lineup
- Optional TrailCam front camera system
- Off-Road Plus drive parameters standard on Rubicon



[Read Full Review](#)

Advertisement

Advertisement

Advertisement

2021 Jeep Wrangler KBB.com Consumer Reviews

4.3 Consumer Rating Based on 111 Consumer Reviews

[Write a Review](#)

77% Recommend this vehicle



[Read Consumer Reviews](#)

Used Cars

Cars You May Like

We've rounded up cars that could be your perfect match.

<p>Used 2021 Jeep Wrangler Unlimited Sport</p> <p>\$28,994 GOOD PRICE</p> <p>New Listing</p> <p>Byers Ford LLC</p> <p>Confirm Availability ✉</p>	<p>Used 2021 Jeep Wrangler Sport</p> <p>\$28,736</p> <p>Reduced</p> <p>Brunswick Auto Mart</p> <p>Confirm Availability ✉</p>	<p>Used 2021 Jeep Wrangler Unlimited Sport</p> <p>\$25,762 GOOD PRICE</p> <p>Ricart Chevrolet</p> <p>Confirm Availability ✉</p>	<p>Certif Jeep Sai</p> <p>\$3</p> <p>Brur</p> <p>Confirm Availability ✉</p>
---	--	--	---

2021 Jeep Wrangler Values and Prices

Wrangler Unlimited Unlimited 4xe

Style	Trade-In Value	Private Party Value	Fair Purchase Price
Sport SUV 2D	\$16,450	\$17,950	\$19,150
Willys Sport SUV 2D	\$18,350	\$20,200	\$21,500
Freedom Sport Utility 2D	\$17,600	\$20,400	\$21,700
Sport S Sport Utility 2D	\$18,550	\$21,400	\$22,800
Islander Sport Utility 2D	\$17,900	\$21,600	\$23,000
80th Edition Sport Utility 2D	\$18,750	\$22,200	\$23,600
Willys Sport Utility 2D	\$19,600	\$22,700	\$24,200
Rubicon Sport Utility 2D	\$21,500	\$27,400	\$29,100

Values above are based on "Good" condition vehicles [O](#). Estimated Trade-In Values range from about \$16,450 to \$21,500 depending on vehicle style. Estimated Private Party Values range from about \$17,950 to \$27,400 depending on vehicle style. Values and prices are based on national averages and typical mileage for this model, but they can vary greatly according to mileage, condition, location, and other factors. Valid through 5/29/2026.

Trade-In Value is the amount you can expect to receive this week when trading in your vehicle at a dealership.



Private Party Value

Private Party Value is the fair price you can expect when selling your car to an individual, not to a dealer.



Fair Purchase Price

Fair Purchase Price shows what others in your area are actually paying for this vehicle.

[See Full Specs for All 2021 Jeep Wrangler Styles](#) →

Advertisement



Calculate Your Budget With These KBB.com Tools

[Car Financing 101](#) →

[Car Loan Calculator](#) →

[Car Lease Calculator](#) →

[Car Affordability Calculator](#) →

Specifications

Fuel Economy

City 20 mpg/Hwy 24 mpg/Comb 21 mpg

Fuel Type

Gas

Basic Warranty

3 years or 36000 miles

Max Seating

4

Horsepower

285 @ 6400 RPM

Cargo Space

72.4 cu.ft.



Advertisement

2021 Jeep Wrangler Safety

Safety Features & Technology

Safety Group

Optional on but the base model, this package includes blind-spot monitoring and rear parking sensors.

Jeep Advanced Safety Group

Also optional on all but the base Sport trim, this package includes forward-collision warning, automatic emergency braking, and adaptive cruise control.

Hill Descent Control

Standard on all automatic-transmission models, Hill Descent Control helps maintain a low speed during vehicle descent, negating the need for the driver to activate the brakes or gear setting.

Compare to Similar Vehicles



Used 2021
Jeep Wrangler



Used 2021
Honda HR-V

[See Details](#)



Used 2021
Subaru Crosstrek

[See Details](#)



Used 2021
Hyundai Kona

[See Details](#)

Price	\$19,150	\$18,150	\$20,100	\$16,550 ✓
KBB.com Rating	3.9	4.5 ✓	4.3	4.2
Consumer Rating	4.3 ✓	4.0	3.8	3.9
Fuel Economy	City 20/Hwy 24/Comb 21 MPG	City 28/Hwy 34/Comb 30 MPG ✓	City 28/Hwy 33/Comb 30 MPG	City 27/Hwy 33/Comb 30 MPG
Fuel Type	Gas	N/A	N/A	N/A
Safety Rating	N/A	5.0	5.0	5.0
Seating Capacity	4	5	5	5
Basic Warranty	3 years or 36000 miles	3 years or 36000 miles	3 years or 36000 miles	5 years or 60000 miles
Horsepower	285 @ 6400 RPM ✓	141 @ 6500 RPM	152 @ 6000 RPM	147 @ 6200 RPM
Engine	V6, VVT, eTorque, 3.6 Liter	4-Cyl, i-VTEC, 1.8 Liter	4-Cyl, 2.0 Liter	4-Cyl, 2.0 Liter
Drivetrain	4WD	2WD	AWD	FWD

2021 Jeep Wrangler Rankings

Horsepower **MPG Combined** **Consumer Ratings**

Rank	Vehicles	HP
#1	2022 Ford Explorer	300
#2	2024 Dodge Hornet	288
#3	2021 Jeep Wrangler	285
#4	2021 Jeep Cherokee	271
#5	2021 Jaguar E-PACE	246

More Jeep Wrangler News & Information

General

New Jeep Special Edition Dons Blue Jean Interior

Jeep is continuing its Twelve 4 Twelve limited edition series with its fifth installment.

Beth Livesay | March 19, 2026

General

2026 Jeep Wrangler Doesn't Tip in Crash Test

In a break from the past, the 2026 Jeep Wrangler remained upright and did not rollover in the latest IIHS crash test.

Robert Duffer | March 09, 2026

General

Jeep Releases Hemi-Powered Wrangler Special Edition

The fourth model in Jeep's Twelve 4 Twelve celebration is the 2026 Jeep Wrangler Willys 392.

Beth Livesay | February 17, 2026

FAQs

What is the MPG for a 2021 Jeep Wrangler?

The 2021 Jeep Wrangler is rated to return city/highway fuel economy of 17/25 mpg.

What's the cheapest Jeep Wrangler?

The cheapest 2021 Jeep Wrangler is the Sport SUV 2D, with a Kelley Blue Book Fair Purchase Price of \$19,150.

Is the 2021 Jeep Wrangler reliable?

The 2021 Jeep Wrangler is one of the 4th most reliable models, which has earned this car a long-term reliability rating of 4.4 out of 5.

Also from Jeep

2021 Jeep Cherokee

2021 Jeep Compass

2021 Jeep Gladiator

2021 Jeep Grand Cherokee

2021 Jeep Grand Cherokee L

2021 Jeep Renegade

2021 Jeep Wrangler Unlimited

2021 Jeep Wrangler Unlimited 4xe

- [FAQ](#) | [Contact Us](#) | [Privacy Notice](#) | [Do Not Sell or Share My Personal Information](#) | [Limit the Use of My Sensitive Personal Information](#)
- | [Manage Cookies](#) | [About Us](#) | [Careers](#) | [Corporate](#) | [Marketing and Advertising Solutions](#) | [Media](#) | [Site Map](#) |
- [KBB Brazil](#) | [KBB Canada](#)



Home / Vehicle ratings / [2021 Jeep Wrangler 4-door SUV](#)

2021 Jeep Wrangler

MIDSIZE SUV / 4-DOOR SUV



2020 Jeep Wrangler shown

Crashworthiness

Small overlap front: driver-side	M
Moderate overlap front: original test	G
Moderate overlap front: updated test	P
Side: original test	G
Side: updated test	M
Roof strength	G
Head restraints & seats	G

Crash avoidance & mitigation

Headlights (varies by trim/option)	M P
Front crash prevention: vehicle-to-vehicle	
Optional system	
Front crash prevention: pedestrian (day)	NOT AVAILABLE

Seat belts & child restraints

LATCH ease of use	G +
-----------------------------------	------------

Other available safety features

- Optional blind spot detection

Key

G Good	Superior
A Acceptable	Advanced
M Marginal	Basic
P Poor	

Some ratings use a scale of Poor to Good. Others range from Basic to Superior.

Small overlap front: driver-side

Tested vehicle: **2019 Jeep Wrangler Unlimited Sport 4-door 4wd**

Rating applies to 2018-21 models

The Jeep Wrangler was redesigned for the 2018 model year. The previous design was built concurrently through much of the same model year and was renamed the Wrangler JK. Three driver-side small overlap frontal tests of the Wrangler were conducted, two by the Institute and the other by Fiat Chrysler. Ratings are based primarily on the Institute's tests and apply only to the redesigned model.

In both of the Institute's tests, the vehicle tipped onto its passenger side after striking the barrier. The partial rollover presents an additional injury risk beyond what the standard criteria are intended to measure in small overlap frontal crash tests. A vehicle tipping onto its side is not an acceptable outcome for a frontal crash and, as a result, the Wrangler's overall rating was downgraded to marginal.

Overall evaluation	M
Structure and safety cage	G
Driver injury measures	
Head/neck	G
Chest	G
Hip/thigh	G
Lower leg/foot	G
Driver restraints and dummy kinematics	G



Action shot taken during the second of two Institute-conducted driver-side small overlap frontal crash tests just before the vehicle tipped on its side.



The dummy's position in relation to the door frame, steering wheel, and instrument panel after the crash test indicates that the driver's survival space was maintained well (second test shown).

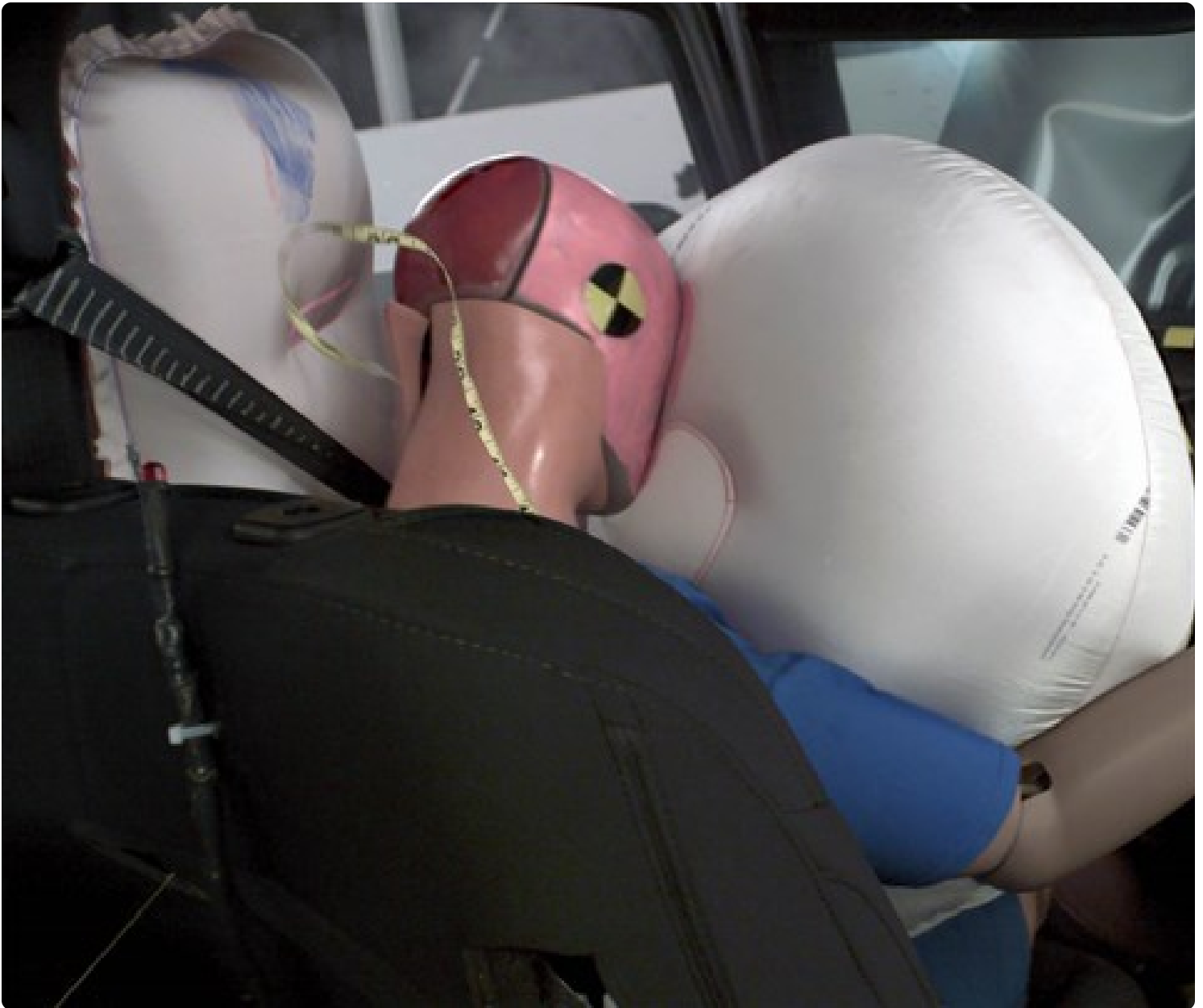

The dummy's movement was well controlled. The dummy's head loaded the frontal airbag, which stayed in front of the dummy until rebound. The combination head and torso side airbag deployed but does not have sufficient forward coverage to protect the head from contact with forward side structure and outside objects. The vehicle lacks side curtain airbags (second test shown).



The driver's space was maintained well, and risk of injuries to the dummy's legs and feet was low (second test shown).



The partial rollover presents an additional injury risk beyond what the standard crash test criteria are intended to measure (second test shown).

► Technical measurements for this test

Moderate overlap front: original test

Tested vehicle: **2018 Jeep Wrangler Unlimited Sahara 4-door 4wd**

Rating applies to 2018-24 models

The Jeep Wrangler was redesigned for the 2018 model year. The previous design was built concurrently through much of the same model year and was renamed the Wrangler JK. Moderate overlap frontal ratings are assigned by the Institute based on a test conducted by Fiat Chrysler and apply only to the redesigned model. These ratings also apply to the Jeep Gladiator.

Overall evaluation	G
---------------------------	----------

Structure and safety cage	G
----------------------------------	----------

Driver injury measures	
-------------------------------	--

Head/neck	G
-----------	----------

Chest	G
-------	----------

Leg/foot, left	G
----------------	----------

Leg/foot, right	G
-----------------	----------

Driver restraints and dummy kinematics	G
---	----------

► Technical measurements for this test

Moderate overlap front: updated test

Tested vehicle: **2021 Jeep Wrangler Unlimited Sport 4-door 4wd**

Rating applies to 2021-23 models

The Jeep Wrangler was redesigned for the 2018 model year. The previous design was built concurrently through much of the same model year and was renamed the Wrangler JK.

Overall evaluation	P
---------------------------	----------

Structure and safety cage	G
----------------------------------	----------

Driver injury measures	
-------------------------------	--

Head/neck	G
-----------	----------

Chest	G
-------	----------

Thigh/hip	G
-----------	----------

Leg/foot	G
----------	----------

Driver restraints and dummy kinematics	G
---	----------

Rear passenger injury measures	
---------------------------------------	--

Head/neck	M
-----------	----------

Chest

G

Thigh

G

Rear passenger restraints and dummy kinematics

P



View of the vehicle after the crash showing the front driver airbag and damage to the occupant compartment. The driver combination head and torso side airbag did not deploy during the test. The vehicle lacks a side curtain airbag in the rear.



The rear passenger dummy's head approached the front seatback, which increases the risk of head injuries.



Rear passenger dummy injury values indicate a moderate risk of injury to the head or neck and chest. During the crash, the shoulder belt remained in an ideal position on the dummy's chest.



The rear passenger dummy's lap belt moved from the ideal position on the pelvis onto the abdomen, increasing the risk of abdominal injuries.

► Technical measurements for this test

Side: original test

Tested vehicle: **2019 Jeep Wrangler Unlimited Sport 4-door 4wd**

Rating applies to 2018-23 models

The Jeep Wrangler was redesigned for the 2018 model year. The previous design was built concurrently through much of the same model year and was renamed the Wrangler JK.

Overall evaluation **G**

Structure and safety cage **G**

Driver injury measures

Head/neck **G**

Torso **A**

Pelvis/leg **G**

Driver head protection **G**

Rear passenger injury measures

Head/neck **G**

Torso **G**

Pelvis/leg **G**

Rear passenger head protection

The dummy's head was hit by the soft top vertical support and rear door window frame.

This impact did not produce high head injury measures, but the head protection is insufficient.

M



View of the vehicle and barrier just after the crash test.



View of the vehicle after the crash with doors removed, showing the driver side airbag and damage to the occupant compartment.



Smeared greasepaint shows where the driver dummy's head was protected from being hit by hard structures by the combination head and torso side airbag.

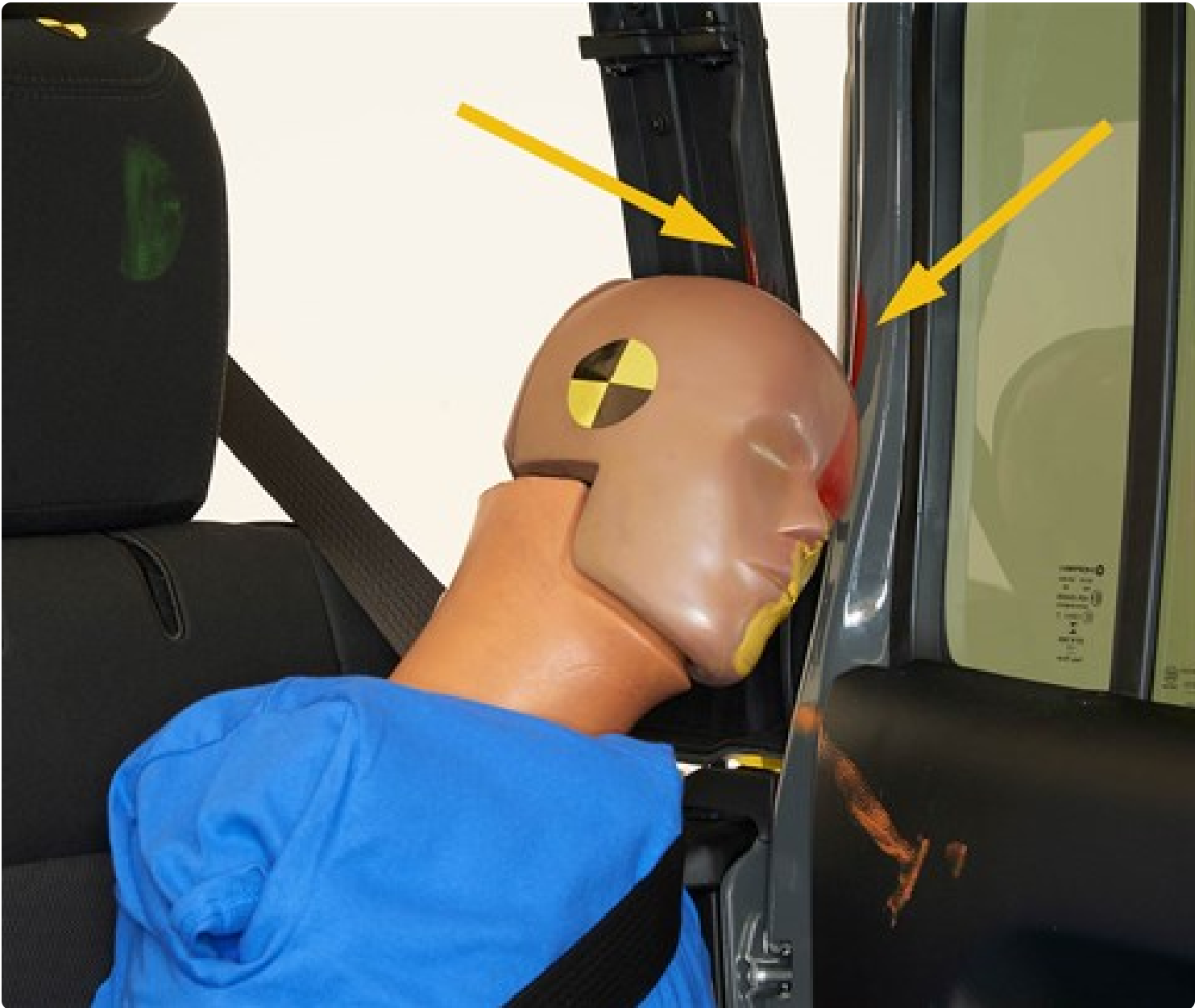

Smearred red greasepaint shows where the rear passenger dummy's head was hit by the soft top vertical support and rear door window frame.

► Technical measurements for this test

Side: updated test

Tested vehicle: **2021 Jeep Wrangler Unlimited Sport 4-door 4wd**

Rating applies to 2018-23 models

The Jeep Wrangler was redesigned for the 2018 model year. The previous design was built concurrently through much of the same model year and was renamed the Wrangler JK. These ratings also apply to the Jeep Gladiator, introduced in the 2021 model year.

Overall evaluation	M
---------------------------	----------

Structure and safety cage	G
----------------------------------	----------

Driver injury measures	
-------------------------------	--

Head/neck	G
-----------	----------

Torso	G
-------	----------

Pelvis	G
--------	----------

Driver head protection	G
-------------------------------	----------

Rear passenger injury measures	
---------------------------------------	--

Head/neck	G
-----------	----------

Torso	G
-------	----------

Pelvis	G
--------	----------

Rear passenger head protection	
---------------------------------------	--

The dummy's head contacted the soft top vertical support and rear door window frame. The head protection is inadequate.	P
---	----------



View of the vehicle just after the crash test.



View of the vehicle after the crash with doors removed, showing the driver side airbag and damage to the occupant compartment.



Smeared greasepaint shows where the driver dummy's head was protected from being hit by hard structures by the combination head and torso side airbag.



Smeared red greasepaint shows where the rear passenger dummy's head struck the rear door window frame.

► Technical measurements for this test

Roof strength

Tested vehicle: **2019 Jeep Wrangler Unlimited Sport 4-door 4wd**

Rating applies to 2018-23 models

Roof ratings do not apply to the Wrangler JK

Overall evaluation	G
Curb weight	4,239 lbs
Peak force	22,622 lbs
Strength-to-weight ratio	5.34

Head restraints & seats

Seat type: **Manual cloth seat**

Overall evaluation	G
Dynamic rating	G
Seat/head restraint geometry	G

► Technical measurements for this test

Headlights

Ratings are given for **4 different headlight variations** available on this vehicle.

(1) Trim level(s): Sport S trim equipped with LED Headlamp and Fog Lamp Group and Advanced Safety Group packages, Islander trim equipped with LED Headlamp and Fog Lamp Group and Advanced Safety Group packages, 80th Anniversary trim equipped with LED Headlamp and Fog Lamp Group and Advanced Safety Group packages, Unlimited Rubicon trim equipped with LED Headlamp and Fog Lamp Group and Advanced Safety Group packages, Unlimited Altitude trim equipped with LED Headlamp and Fog Lamp Group and Advanced Safety Group packages, Unlimited Sahara trim equipped with LED Headlamp and Fog Lamp Group and Advanced Safety Group packages, Unlimited Sahara Altitude trim equipped with LED Headlamp and Fog Lamp Group and Advanced Safety Group packages

Low-beam headlight type	LED projector
High-beam headlight type	LED projector
Curve-adaptive?	No
High-beam assist?	Yes
Overall rating	M

Distance at which headlights provide at least 5 lux illumination:

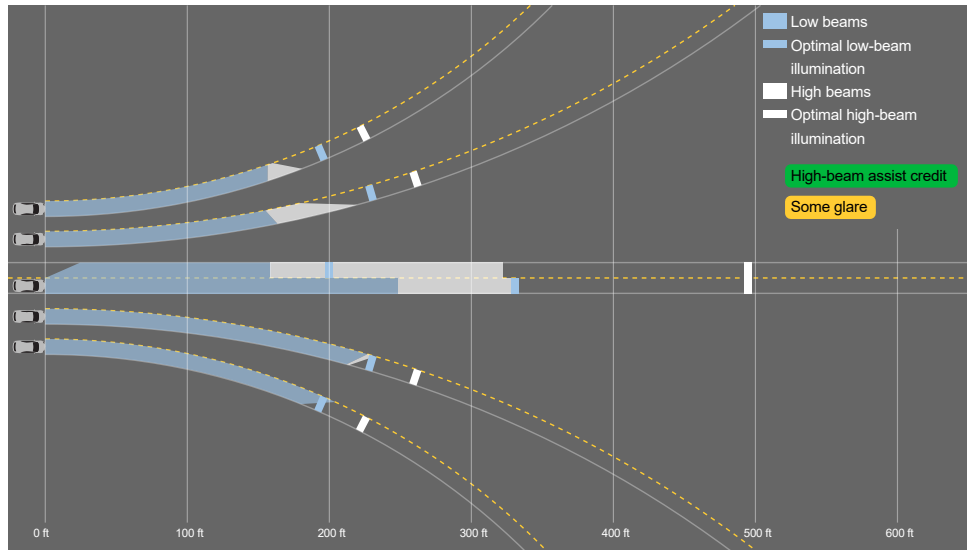

Low beams

On the straightaway, visibility was fair on the left side of the road and inadequate on the right side. On curves, visibility was good on both right curves, fair on the sharp left curve and inadequate on the gradual left curve.

The low beams created some glare.

High beams

On the straightaway, visibility was inadequate on both sides of the road. On curves, visibility was fair on both right curves and inadequate on both left curves.

High-beam assist compensates for some limitations of this vehicle's low beams on the straightaway, on both left curves and on the gradual right curve.

► **Technical measurements for this test**

(2) Trim level(s): Sport S trim equipped with LED Headlamp and Fog Lamp Group package, Islander trim equipped with LED Headlamp and Fog Lamp Group package, 80th Anniversary trim equipped with LED Headlamp and Fog Lamp Group package, Unlimited Altitude trim equipped with LED Headlamp and Fog Lamp Group package, Unlimited Sahara trim equipped with LED Headlamp and Fog Lamp Group package, Unlimited Rubicon trim equipped with LED Headlamp and Fog Lamp Group package, Unlimited Sahara Altitude trim equipped with LED Headlamp and Fog Lamp Group package

Low-beam headlight type	LED projector
High-beam headlight type	LED projector
Curve-adaptive?	No
High-beam assist?	No
Overall rating	P

Distance at which headlights provide at least 5 lux illumination:

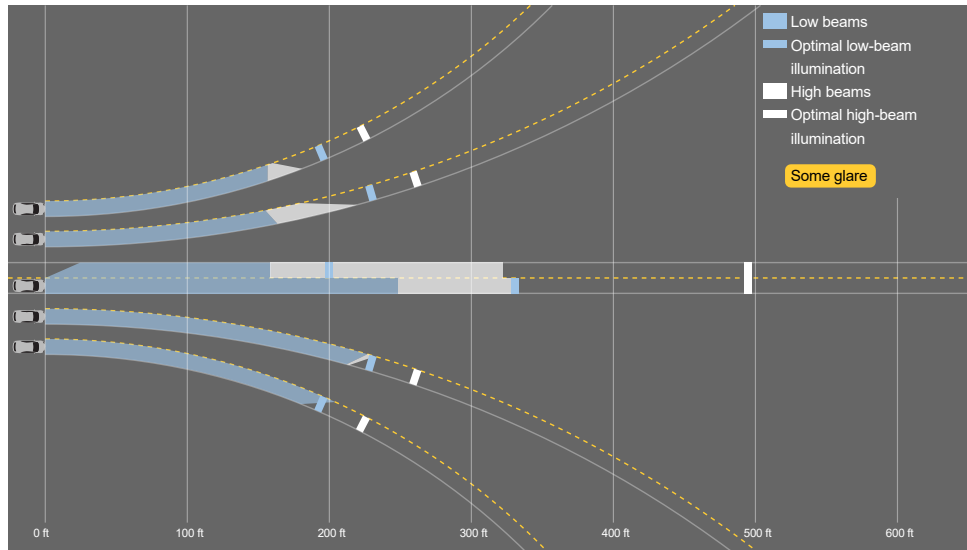

Low beams

On the straightaway, visibility was fair on the left side of the road and inadequate on the right side. On curves, visibility was good on both right curves, fair on the sharp left curve and inadequate on the gradual left curve.

The low beams created some glare.

High beams

On the straightaway, visibility was inadequate on both sides of the road. On curves, visibility was fair on both right curves and inadequate on both left curves.

► **Technical measurements for this test**

(3) Trim level(s): Sport S trim equipped with Advanced Safety Group package, Islander trim equipped with Advanced Safety Group package, Willys trim equipped with Advanced Safety Group package, 80th Anniversary trim equipped with Advanced Safety Group package, Freedom trim equipped with Advanced Safety Group package, Unlimited Altitude trim equipped with Advanced Safety Group package, Unlimited Sahara trim equipped with Advanced Safety Group package, Unlimited Rubicon trim equipped with Advanced Safety Group package, Unlimited Sahara Altitude trim equipped with Advanced Safety Group package, Unlimited High Altitude trim equipped with Advanced Safety Group package

Low-beam headlight type Halogen reflector

High-beam headlight type Halogen reflector

Curve-adaptive? No

High-beam assist? Yes

Overall rating **P**

Distance at which headlights provide at least 5 lux illumination:

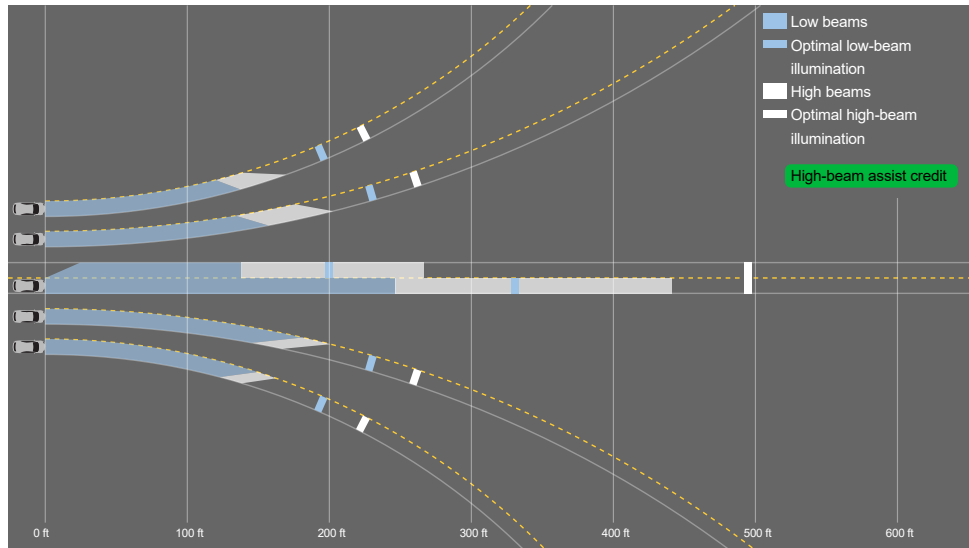

Low beams

On the straightaway, visibility was inadequate on both sides of the road. On curves, visibility was inadequate in all 4 tests.

The low beams never exceeded glare limits.

High beams

On the straightaway, visibility was fair on the right side of the road and inadequate on the left side. On curves, visibility was inadequate in all 4 tests.

High-beam assist compensates for some limitations of this vehicle's low beams on the straightaway and all 4 curves.

► **Technical measurements for this test**

(4) Trim level(s): Sport trim, Willys Sport trim, Sport S trim, Islander trim, Willys trim, 80th Anniversary trim, Freedom trim, Unlimited Altitude trim, Unlimited Sahara trim, Unlimited Rubicon trim, Unlimited Sahara Altitude trim, Unlimited High Altitude trim

Low-beam headlight type Halogen reflector

High-beam headlight type Halogen reflector

Curve-adaptive? No

High-beam assist? No

Overall rating **P**

Distance at which headlights provide at least 5 lux illumination:

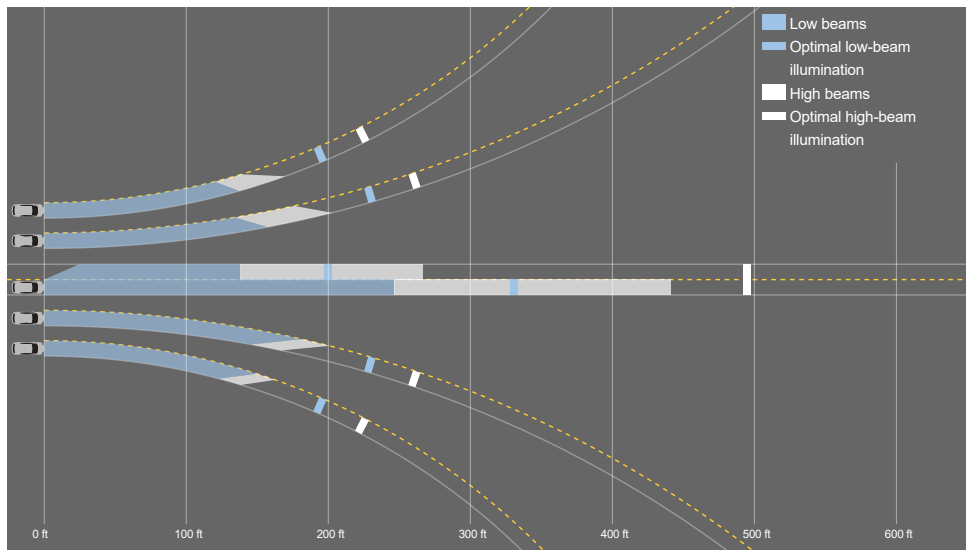

Low beams

On the straightaway, visibility was inadequate on both sides of the road. On curves, visibility was inadequate in all 4 tests.

The low beams never exceeded glare limits.

High beams

On the straightaway, visibility was fair on the right side of the road and inadequate on the left side. On curves, visibility was inadequate in all 4 tests.

► Technical measurements for this test

Front crash prevention: vehicle-to-vehicle

System details

- optional Full Speed Forward Collision Warning Plus

Package name

- optional Advanced Safety Group

Overall evaluation

SUPERIOR
WITH
OPTIONAL
EQUIPMENT

Applies to 2018-23 models

- This system meets the requirements for forward collision warning.
- In the 12 mph test, this vehicle avoided a collision.
- In the 25 mph test, this vehicle avoided a collision.

Child seat anchors

Rating applies to 2018-25 models

Overall evaluation	G + extra LATCH positions
Vehicle trim	Unlimited Sport
Seat type	cloth

This vehicle has 2 rear seating positions with complete child seat attachment (LATCH) hardware. It has 1 additional seating position with a tether anchor and the ability to borrow lower anchors from the other seating positions. Note: When anchors are borrowed, they aren't available to use in their designated positions.

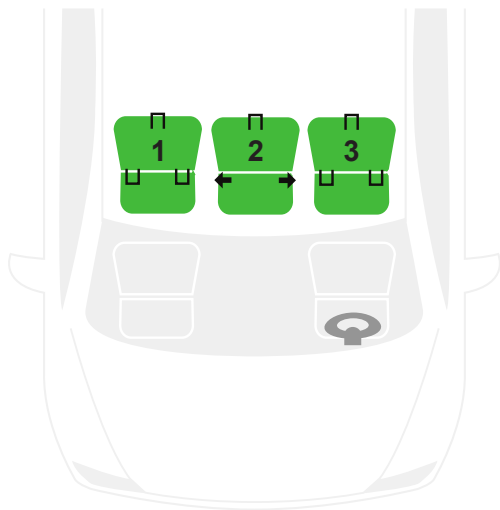

Details by seating position

- Tether anchor**

 - easy-to-find location
 - no other hardware could be confused for anchor

Lower anchors

 - not too deep in seat
 - not too much force needed to attach
 - easy to maneuver around anchors

- Tether anchor**

 - easy-to-find location
 - no other hardware could be confused for anchor

Lower anchors

 - Can be borrowed from 1 and 3

- G** Good
- A** Acceptable
- M** Marginal
- P** Poor

- Seating positions that rely on borrowed lower anchors or have only a tether anchor available are not rated.

Tether anchor

Lower anchors

Lower anchor(s) can be borrowed from adjacent position(s)

- No hardware available

3 Tether anchor

easy-to-find location

no other hardware could be confused for anchor

Lower anchors

not too deep in seat

not too much force needed to attach

easy to maneuver around anchors

▶ Technical measurements for this test



Vehicle ratings

News

Research areas

Who we are

Member groups

Careers

Media resources

Contact us

A free resource for students and teachers [↗](#)

[Learn about the initiative](#)

Making roads and vehicles safer for everyone.

The **Insurance Institute for Highway Safety (IIHS)** is an independent, nonprofit scientific and educational organization dedicated to reducing deaths, injuries and property damage from motor vehicle crashes through research and evaluation and through education of consumers, policymakers and safety professionals.

The **Highway Loss Data Institute (HLDI)** shares and supports this mission through scientific studies of insurance data representing the human and economic losses resulting from the ownership and operation of different types of vehicles and by publishing insurance loss results by vehicle make and model.

Both organizations are wholly supported by [these auto insurers and insurance associations](#).

©1996-2026, Insurance Institute for Highway Safety, Highway Loss Data Institute, 501(c)(3) organizations | [Copyright information and privacy policy](#).